

*Viola*

# SYMPHONY No. 5

S. PROKOFIEFF. Op. 100

*Andante*

*p*

*mf*

*f*

div.

1

2

3

1

1

1

1

1

1

EDWIN F. KALMUS & CO., INC.  
Publishers of Music  
Boca Raton, Florida

Viola

2

non div. pizz. arco

f ff

mf mp

mf

mp

div. f dim.

unis. f dim.

p mf

1 5 pizz.

unis. arco f pizz.

f

mf

dim. Poco più mosso

p p

Viola

Viole

4

arco  
p  
con sord.

div.  
Con Sord. *pp*<sup>3</sup>  
*pp*<sup>3</sup>

11  
senza sord. pizz. un poco animando  
p <sup>3</sup> pizz.  
p <sup>3</sup>

mp  
mf  
mp arco  
mf arco  
mf

12  
mp  
mp  
1 2 1

Viola

1 unis. 13

div. unis. ff

14

f espr.

Viola

*f espr.*

*f > espress.*

15 *ff*  
*poco allarg.*

div. *f*

*f* *a tempo*

unis. *f marcato* *f espr.*

16 *f > espress.*

div. *pizz.* *arco*

*ff pizz.* *arco*  
*ff*

Viola

unis. poco rit. 17 a tempo

ff

1

ff

ff

18

f espr.

3

2

19

mf perante

1

mp

f

20

mf

f

ff

3

dim.

3

3

3

3

f

1

1

dim.

Viole

21 Poco più mosso

22 Tempo I

rit., ma non troppo 23 Tempo I

Viole

3  
cresc.

div.

ff

24

f ff V 3

unis.

3 cresc.

div.

ff

25

dim.

1 2

non div.

ff

26 Allegro marcato

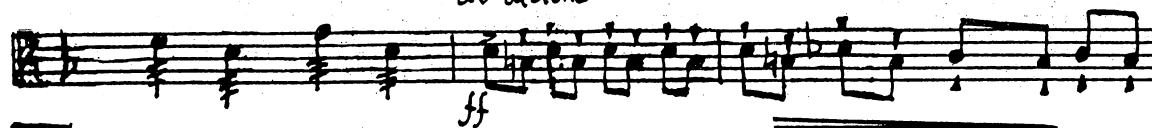
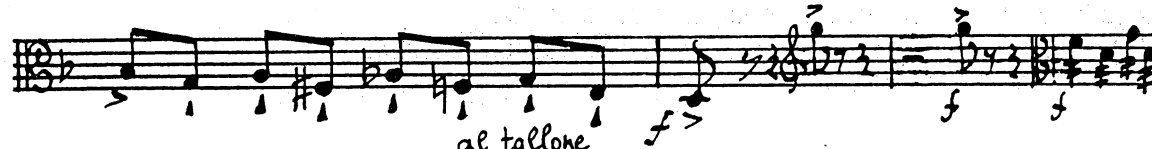
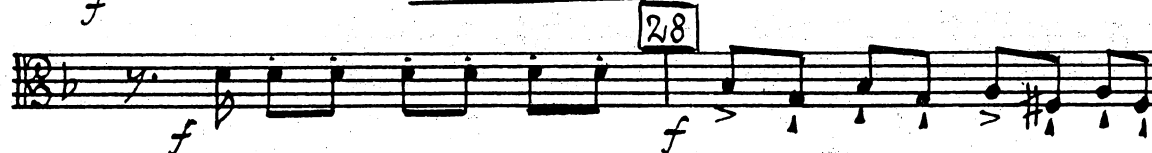
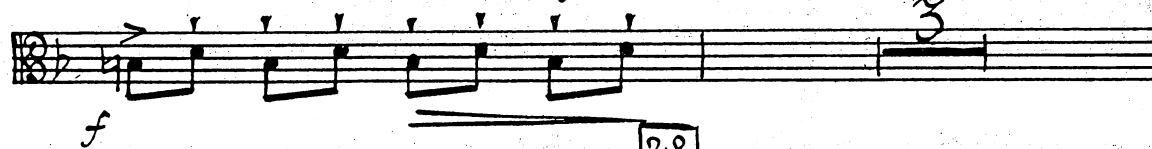
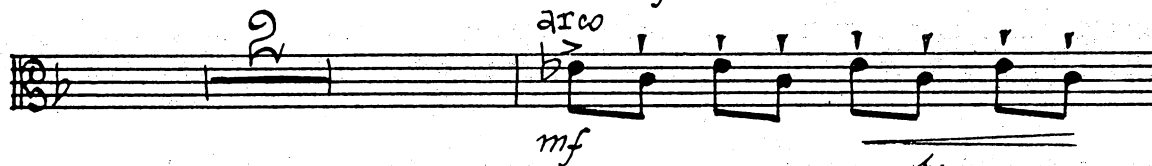
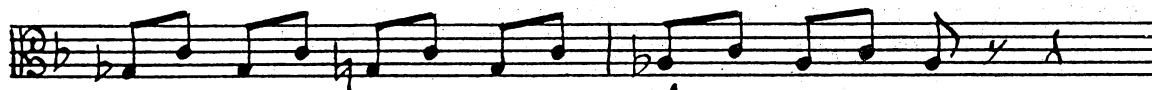
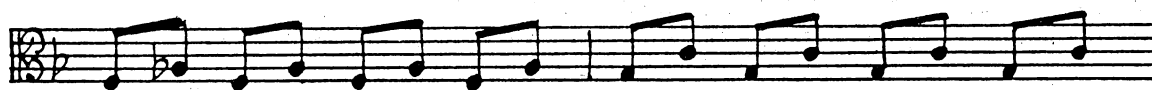
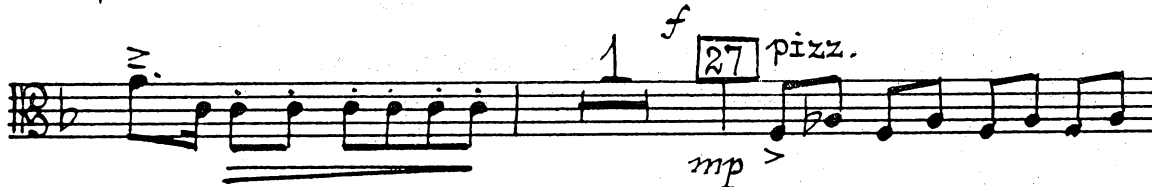

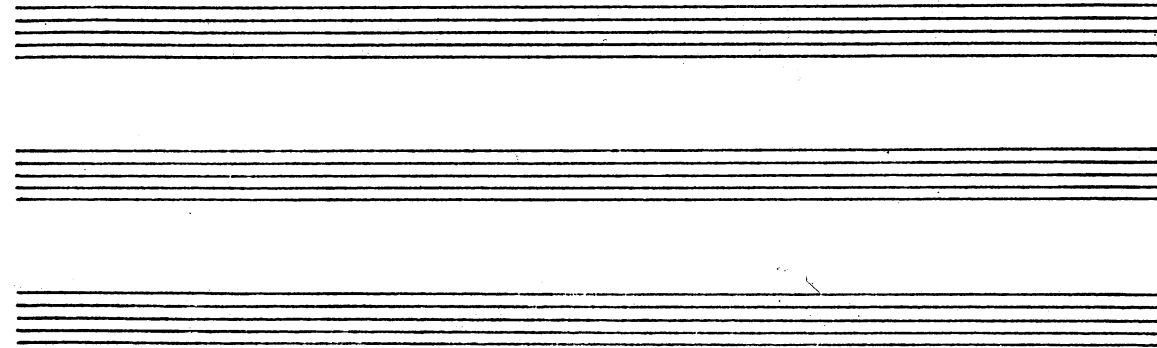
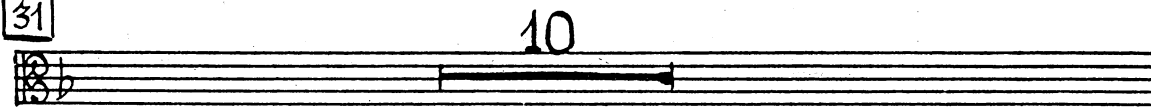
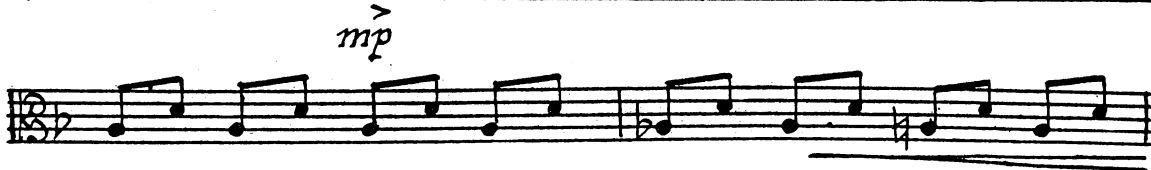
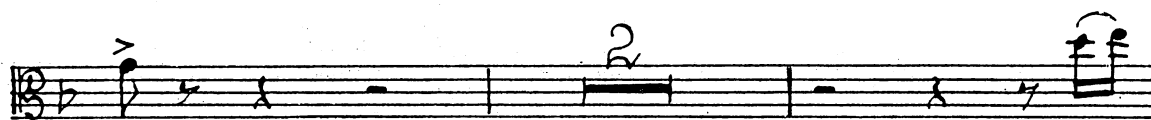

Viole

12

mp *cresc.* **32** *ff* *f*

*mf*

*f* *mp* *f* *mp*

*f*

*f*

*f*

**33** Pochissimo più animato *sul pont.* *mp* **6**

**34** **6** *ord.* *p* *pizz.*

*mf* **35** *dim.*

*p>* **5**

Viole

36 *Meno mosso* 8

37 *Più mosso (Un poco più animato ch'el tempo I)*  
*arco*  
*p*

38 *mp*

39 *mf*  
*V sim.*

40 2 6

41 *f*  
1 2

Viola

14

42

div.

Viola

a tempo 1 48 *listesso tempo*  
*pizz.*  
*mp*

49  
*mp*

*mf* *mp*

*mf* *poco a poco acceler.*  
*f* *f* *mf*

*arco* *mf cresc.*  
51 *Allegro marcato, come prima*  
*ff*

*f*

*mf*

*f* *mp* *f* *mp*

52 *p*

Viole

(arco)

mp cresc. f

53

f mf

54

mf f mf

mf f

55

f

f

Viole

56

ff

ff

f

mp

57

crec.

ff

III

58 Adagio

mp

p

1 1 2

59

mf

p espr.

1

Viole

Viola

Measures 64-67 include the following markings and features:

- Measures 64-65: *dim.*, *pizz.*, *p*, *arco*, *f espr.*
- Measure 66: *dim.*, *mf*, *mp*, *f*, *pizz.*, *mp*
- Measure 67: *ritard.*, *p*, *(pizz.)*, *a tempo*

Rehearsal marks are present in boxes: 64, 65, and 66.

Viola

20

arco  
pizz. p  
68 arco mf  
f 7  
69 Poco più anticipato  
pizz. nato p  
arco  
mf > espr. # (b)  
1  
1  
70  
mf espr. #  
2 Ben tenuto  
p cresc.  
pizz. b  
f  
71 arco  
ff

Detailed description of the musical score: The score is for a Viola part, starting at measure 20. It consists of ten staves of music. The first staff begins with a treble clef, a key signature of two flats (B-flat and E-flat), and a 4/4 time signature. The music is marked 'arco' and 'p'. The second staff has a 'pizz.' marking and a dynamic of 'mp'. Measure 68 is boxed and has an 'arco' marking above it with a dynamic of 'mf'. The third staff has a dynamic of 'f' and a fermata over measure 7. The fourth staff has a dynamic of 'p' and measure 69 is boxed with the instruction 'Poco più anticipato' and 'pizz. nato' above it. The fifth staff has an 'arco' marking and a dynamic of 'mf > espr. # (b)'. The sixth staff has a first ending bracket over measures 1 and 2. The seventh staff has a first ending bracket over measures 1 and 2, a dynamic of 'p', and a key signature change to two sharps (F# and C#). The eighth staff has a dynamic of 'mf espr. #'. The ninth staff has a dynamic of 'p', a 'Ben tenuto' marking, and 'p cresc.'. The tenth staff has a dynamic of 'f' and a 'pizz. b' marking. The eleventh staff has a dynamic of 'ff' and measure 71 is boxed with an 'arco' marking above it. The twelfth staff continues the music with a dynamic of 'ff'.

Viola

Viole

22

Viole

div.

77 Più lento unis.

IV

78 Allegro giocoso

79 Poco più tranquillo

24

# Viola

*unis.*

80

Tempo I

81

*arco*

*mf espr.*

82

*pizz.*

*cresc.*

1

83

Viola

Seven empty musical staves, each consisting of five horizontal lines, provided for additional notation.

Viola

26 84

85

86

div.

Viola

unis.

87

div.

88

unis.

*mf*

Viola

89 *p* *div. pizz.*

*div.*

90 *mp* *mp*

*f* *arco* *arco*

*f* *unis.* 91 *sul pont.* *f*

Viola

3 pizz. p

arco sul pont. p >

mf > ritardando

92 9

1 93 Tempo I 2

ord. p dolce mp

94 p

mp

95 6 mf

96 f pizz. arco f pizz. arco f 3

Viola

30

97

98

99

100

Viole

Two empty musical staves at the bottom of the page.

Viola

32

Viole

Three empty musical staves, likely for the Viola part, located at the bottom of the page.

Viole

34

arco  
f

div.

108

f

pizz.

f pizz.

non div.

arco  
f

pizz.

f

109

f

pizz.

ff

arco  
f

f

f

Viola

Eight empty musical staves, each consisting of five horizontal lines, arranged vertically. These staves are blank and contain no musical notation.

Viola

36

arco

ff

6

ff

6

ff

6

ff

112

f

ff

ff

f

dim.

p

113

sola

f

tutte

mf cresc

ff