

## DOUBLE BASS

## Chorus of wedding guests

(from *Lucia di Lammermoor*)

GAETANO DONIZETTI

Moderato mosso

45

51

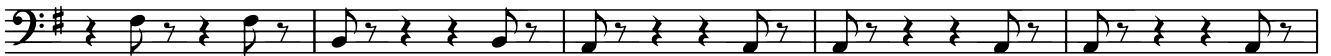

56

**C**

61 **Tempo I**

67

73

**D**

80

V.S.

87

*ff*

92

*ff* *p*

97

100

*ff*
