

VIOLIN I

1. MAGNIFICAT

CHORUS

1

Antonio Vivaldi
edited and translated by
Clayton Westermann

Adagio

[f]

5

10

2. ET EXULTAVIT

SOLO SOPRANO, ALTO, TENOR and CHORUS

Allegro

[f]

5

[tr]

5

15

VIOLIN I

3. ET MISERICORDIA

CHORUS

Andante Molto

VIOLIN I

25

30

35

4. FECIT POTENTIAM

CHORUS

Presto

VIOLIN I 5. DEPOSITUIT

CHORUS

Allegro

[f]

5

10

15

20

25

30

35

6. TACIT

VIOLIN I

7. SUSCEPIT ISRAEL

CHORUS

Largo

[f]

5 Allegro

10 Adagio

[tr]

8. SICUT LOCUTUS

Allegro Ma Poco

4 5

[f]

10

tr

15 5 20

[mf]

VIOLIN I

9. GLORIA

CHORUS

VIOLIN I

2a) [second version] ET EXULTAVIT
SOPRANO ARIA (for APOLLONIA)

Allegro

[f]

tr

tr

5

tr

10

p

tr

tr

15

tr

tr

tr

tr

20

tr

tr

25

tr

tr

tr

2 30 3

tr

tr

35

p

f

tr

tr

tr

f

40

[tr]

VIOLIN I

45

tr

p

tr

tr

50

#

p

55

p

60

tr

tr

tr

tr

65

tr

tr

tr

tr

70

75

tr

tr

tr

Adagio

[a tempo]

80

[f]

tr 85

VIOLIN I

2b)[second version] QUIA RESPEXIT

(for LA BOLOGNESE)

Andante Molto

VIOLIN I

30

[f]

35

p

40

45

50

55

Adagio

60 [a tempo]

[mf]

VIOLIN I

2c)[second version] QUIA FECIT

(for CHIARETTA)

Andante e Sempre Tutti Piano

sempre p [mp]

5

tr tr

10 tr tr

p

15

20

tr 25

f tr tr

VIOLIN I

30

p

35

tr *tr*

40

tr *tr*

45

50

tr

55

[mp]

VIOLIN I

6. [second version] ESURIENTES

(for AMBROSINA)

Allegro

[f]

5

p

10 tr

tr

15

f

[p]

VIOLIN I

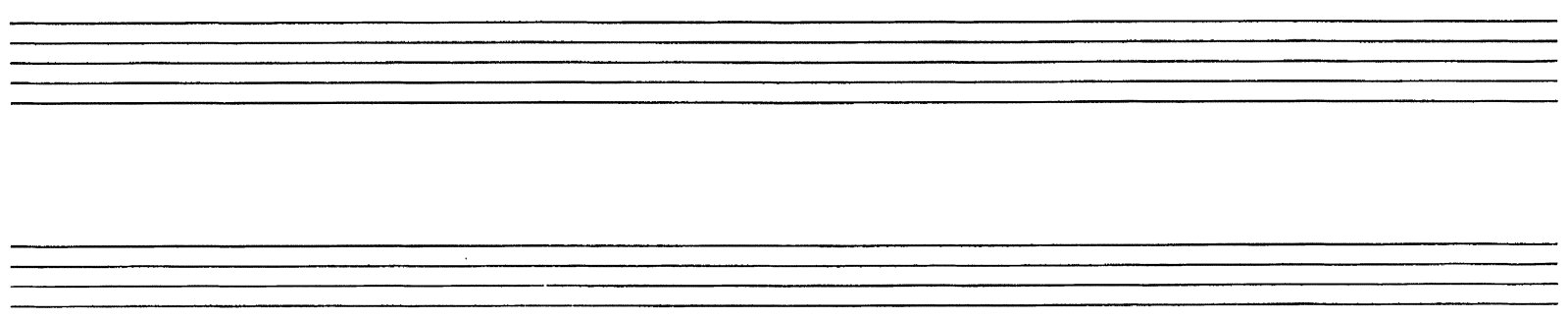
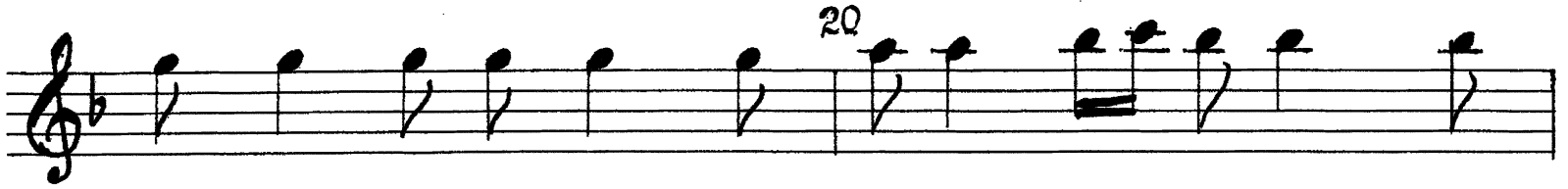

VIOLIN I

8.[second version] SICUT LOCUTUS

(for ALBETTA)

Andante *[mp]* sempre tutti piano

VIOLIN I

30 tr

[mp]

[p]

35

[p]

40

[p]

45

[p]

[p]

50

[p]

[p]

55

[p]

[tr] [tr] 60

[mp]