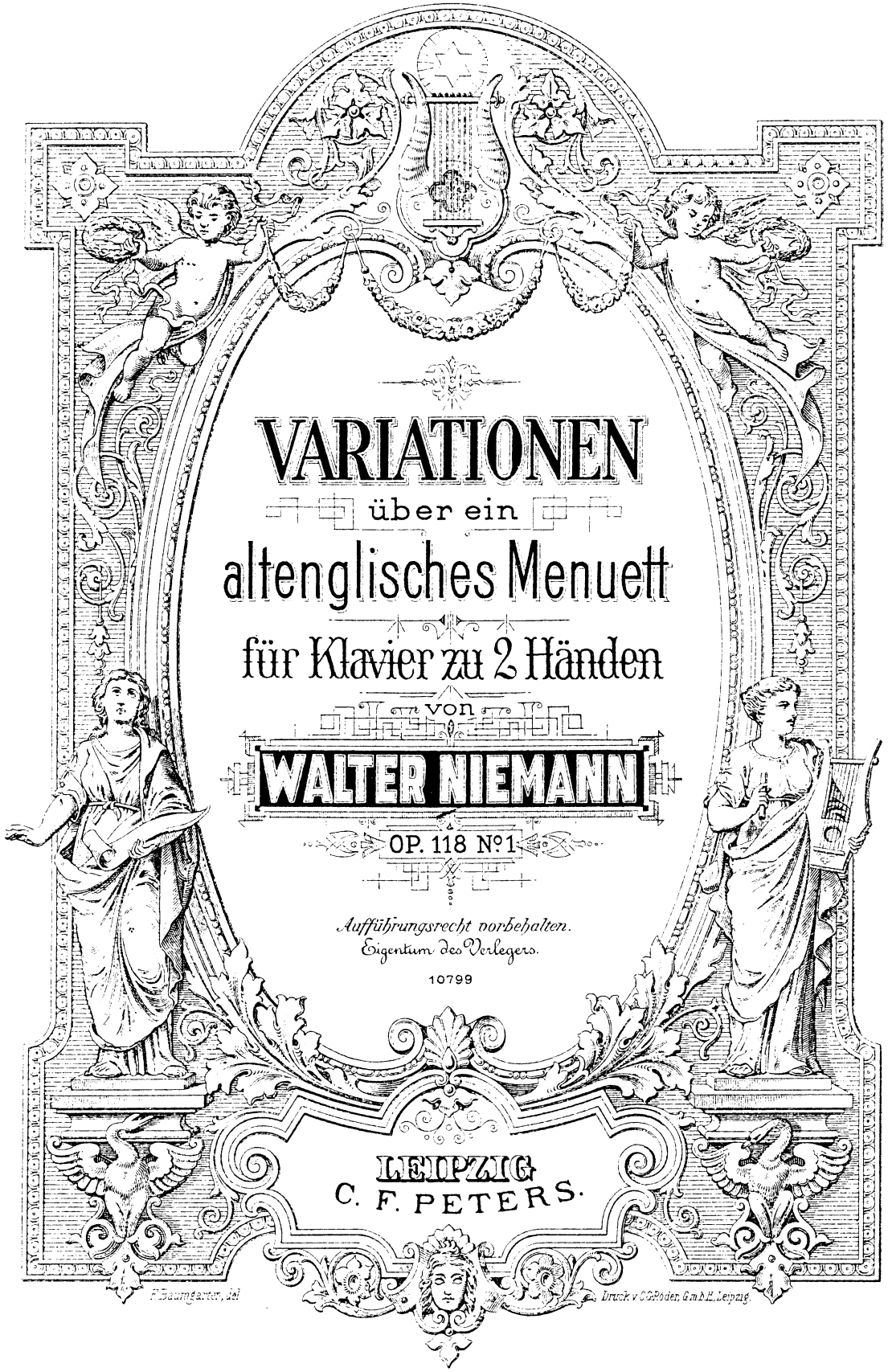

VARIATIONEN

über ein

altenglisches Menuett

für Klavier zu 2 Händen

von

WALTER NIEMANN

OP. 118 Nº 1

Aufführungsrecht vorbehalten.
Eigentum des Verlegers.

10799

LEIPZIG
C. F. PETERS.

H. Baumgärtner, del. Druck v. C.G. Röder, G.m.b.H. Leipzig.

An Alec Rowley (London) in Freundschaft

Stadt- und Landesbibliothek Dortmund

Variationen über ein altenglisches Menuett

Variations on an Old-English Minuet

Variations sur un vieux menuet anglais

Tema[1)]

Walter Niemann, Op. 118 No. 1

Tempo di Minuetto all'antica (M.M. ♩ = ca 132-138)

Mit Zärtlichkeit und süßer Wehmut – With tenderness and sweet melancholy – Avec tendresse et une douce mélancolie

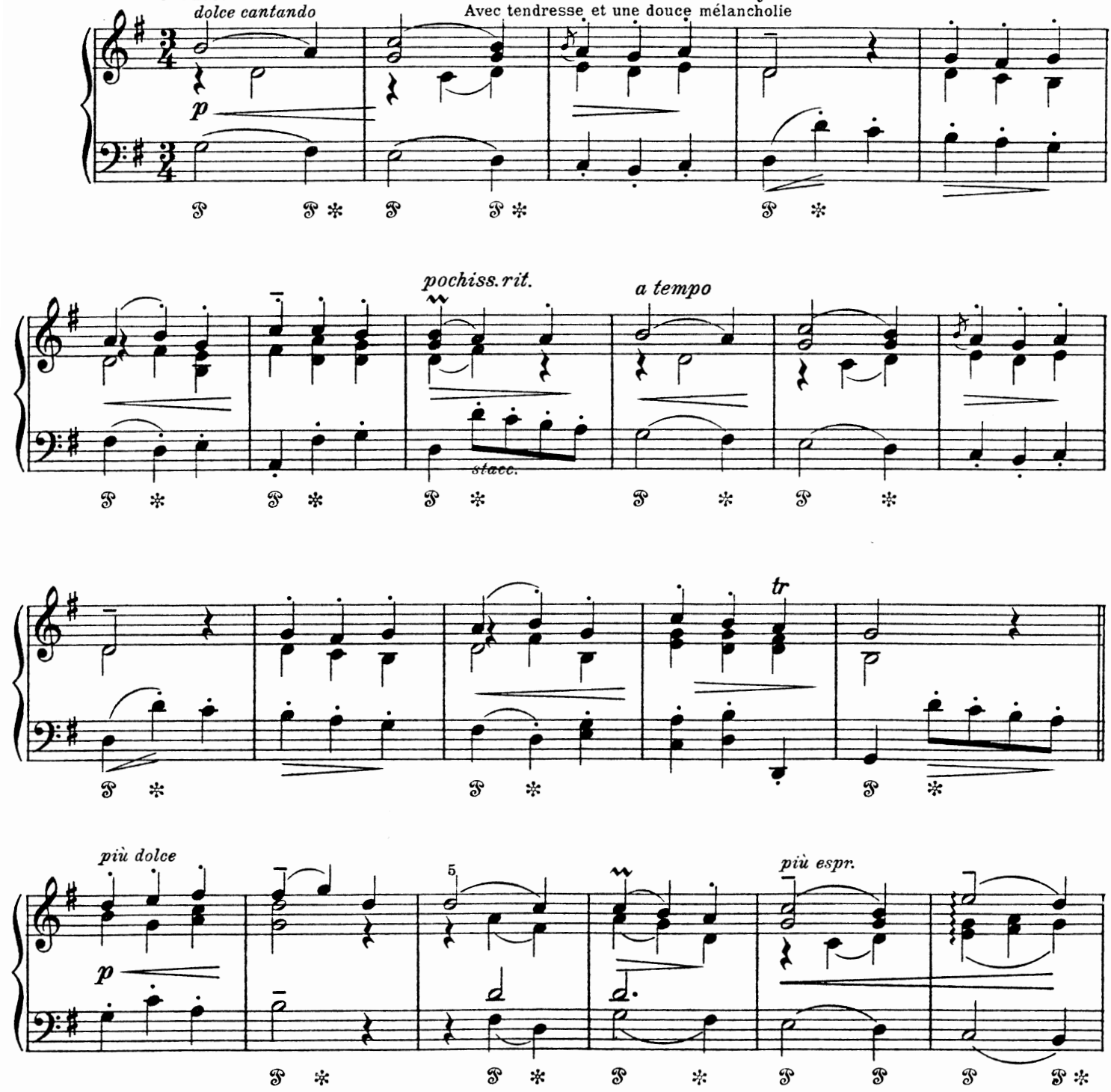

[1)] Das Thema (Minuet) aus der Sonata VIII von Dr. Thomas Augustine Arne (1710-1778)

[1)] The theme (Minuet) from Sonata VIII by Dr. Thomas Augustine Arne (1710-1778)

[1)] Le thème (Minuet) de la sonate VIII du Dr. Thomas Augustine Arne (1710-1778)

Edition Peters Nr. 3869a

10799

Copyright 1930 by C. F. Peters, Leipzig

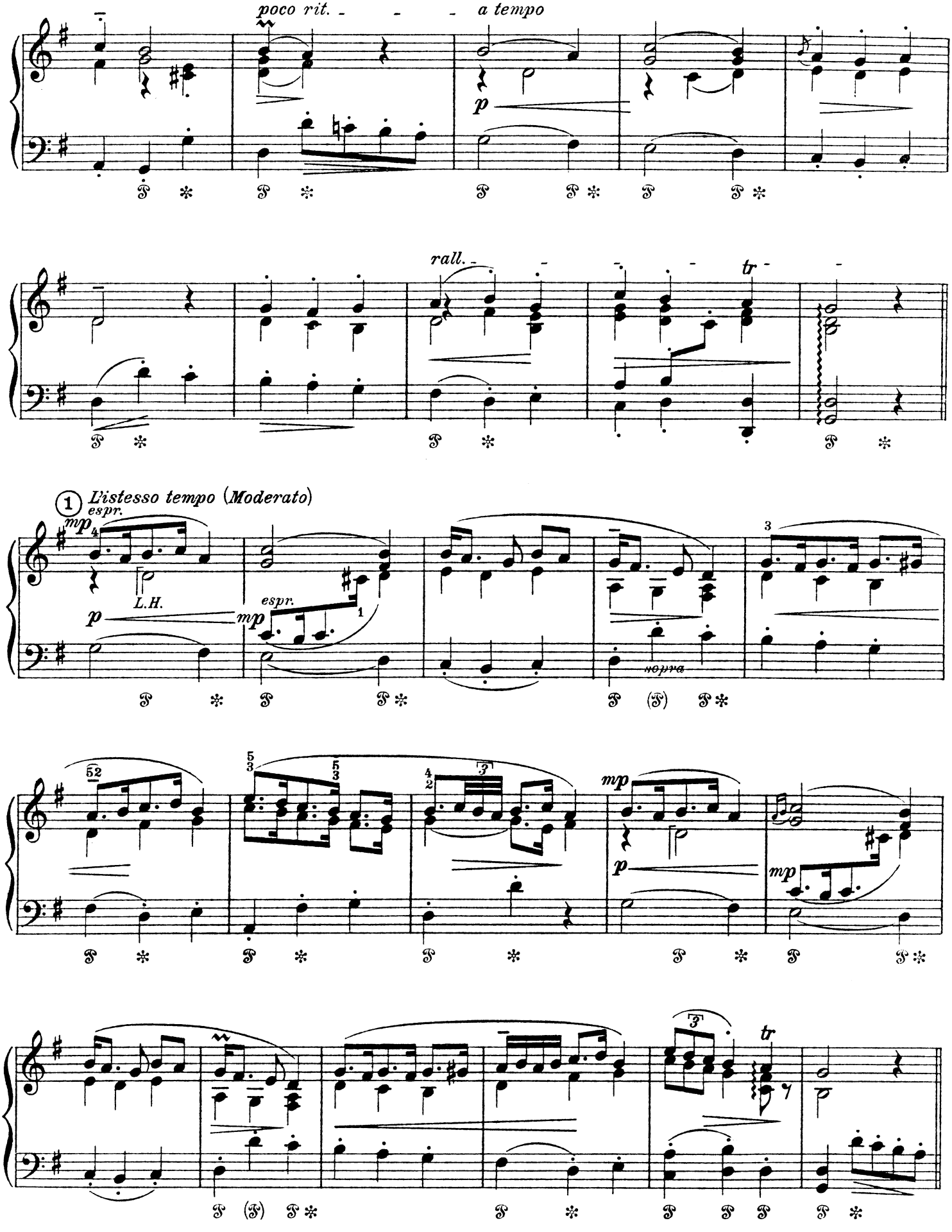
poco rit.
a tempo
p
rall.
tr
1
L'istesso tempo (Moderato)
espr.
mp
L.H.
p
espr.
mp
sopra
mp
p
mp
tr

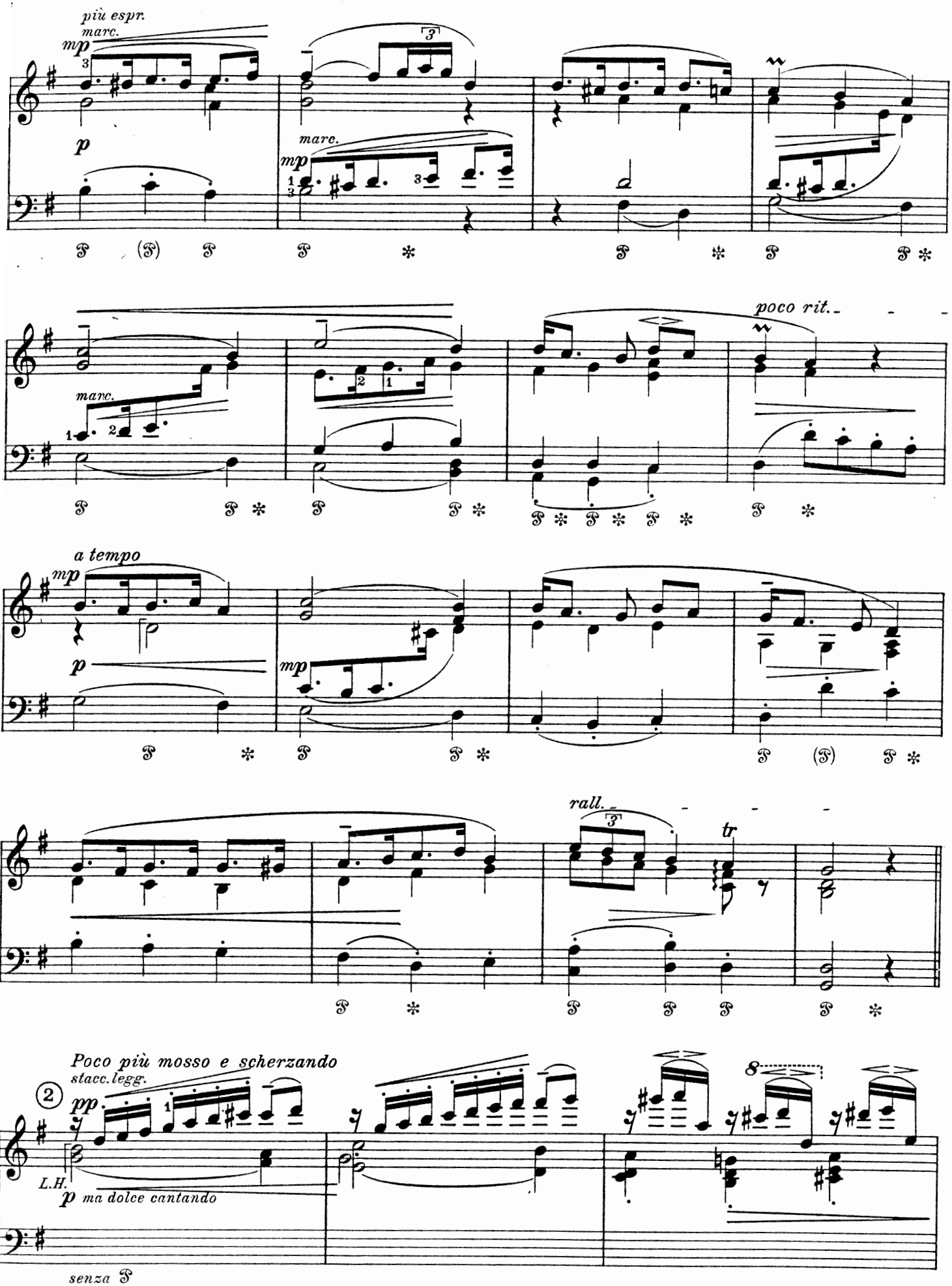
più espr.
marc.
mp
p
marc.
mp
poco rit.
marc.
a tempo
mp
p
mp
rall.
tr
Poco più mosso e scherzando
stacc. legg.
pp
L.H.
p ma dolce cantando
8
senza

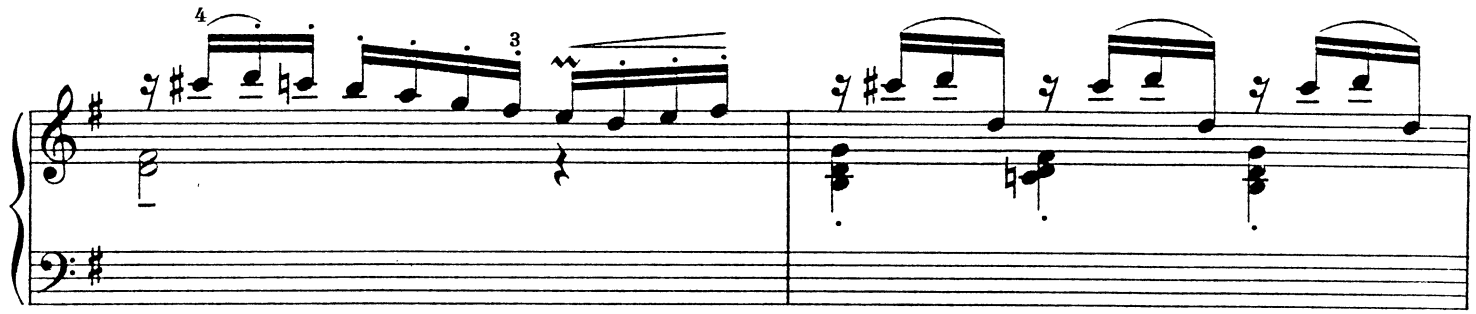

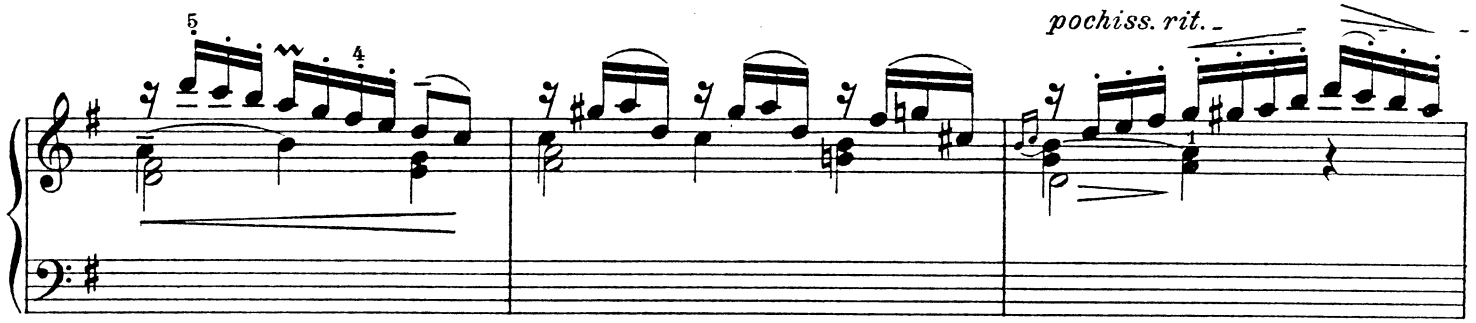
pochiss. rit.

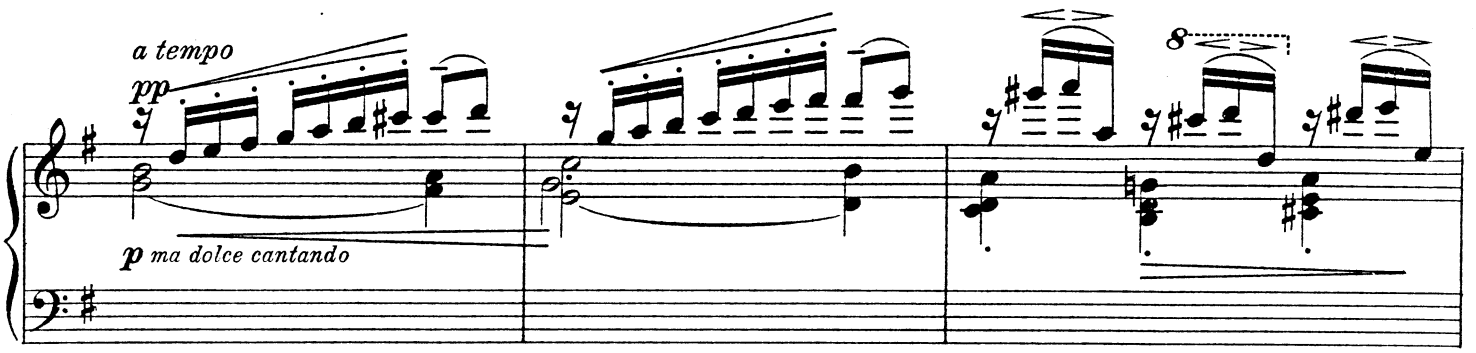
a tempo
pp
p ma dolce cantando
8

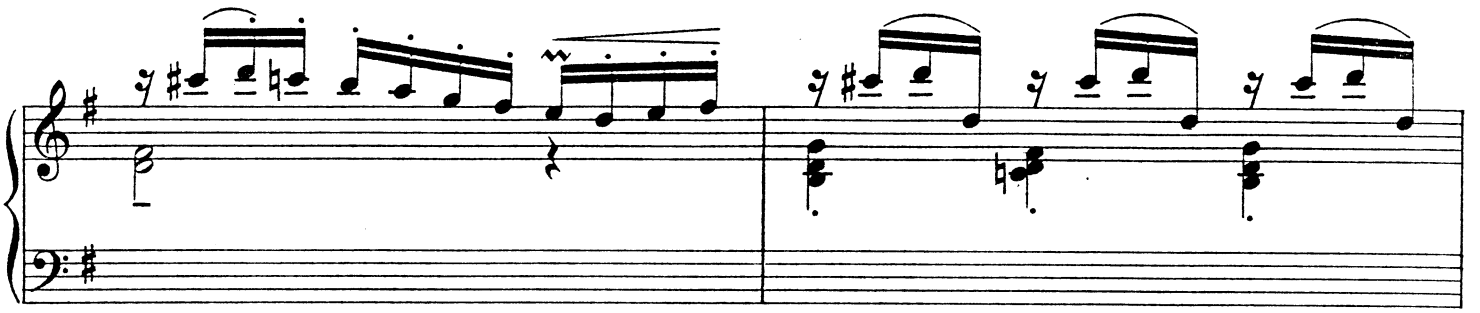

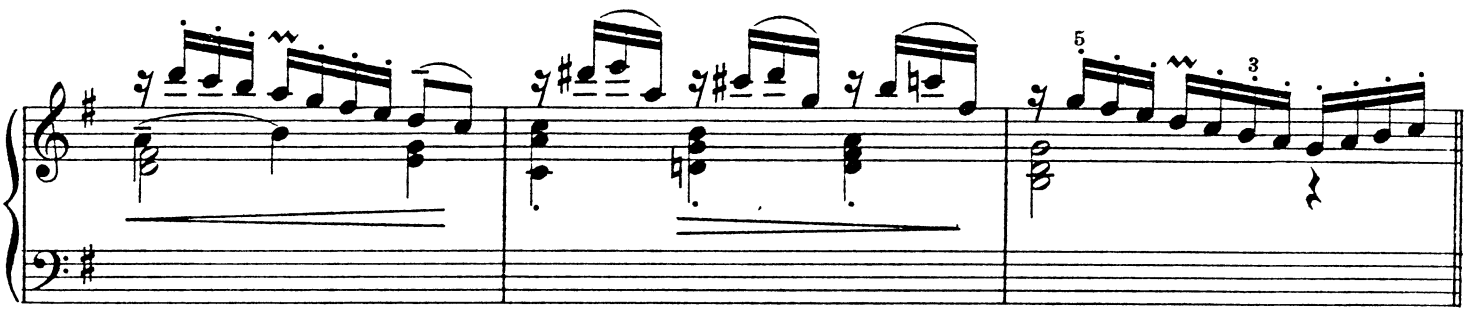

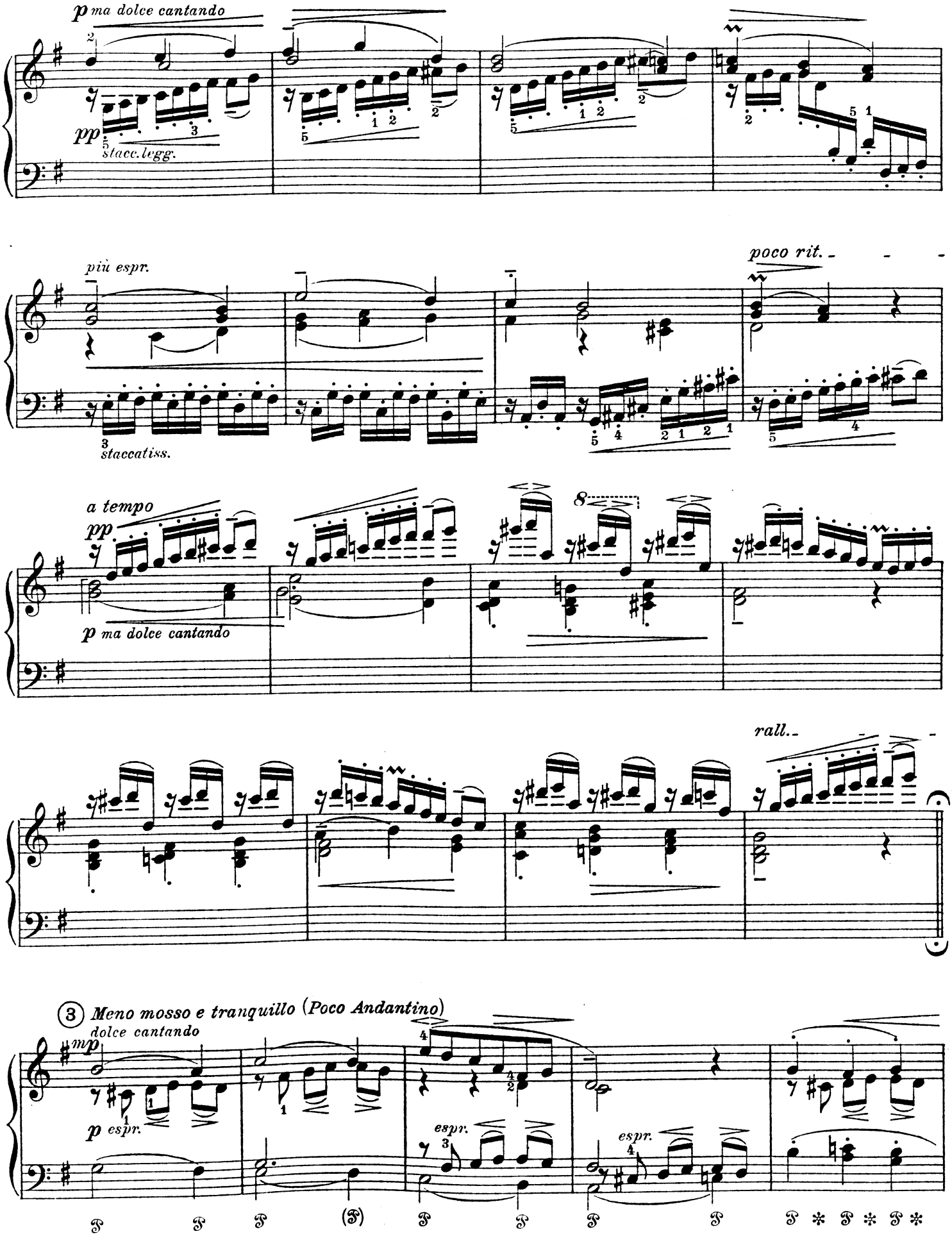
p ma dolce cantando
pp
stacc. legg.
più espr.
staccatiss.
poco rit.
a tempo
pp
p ma dolce cantando
rall.
3 Meno mosso e tranquillo (Poco Andantino)
dolce cantando
mp
p espr.
espr.
espr.

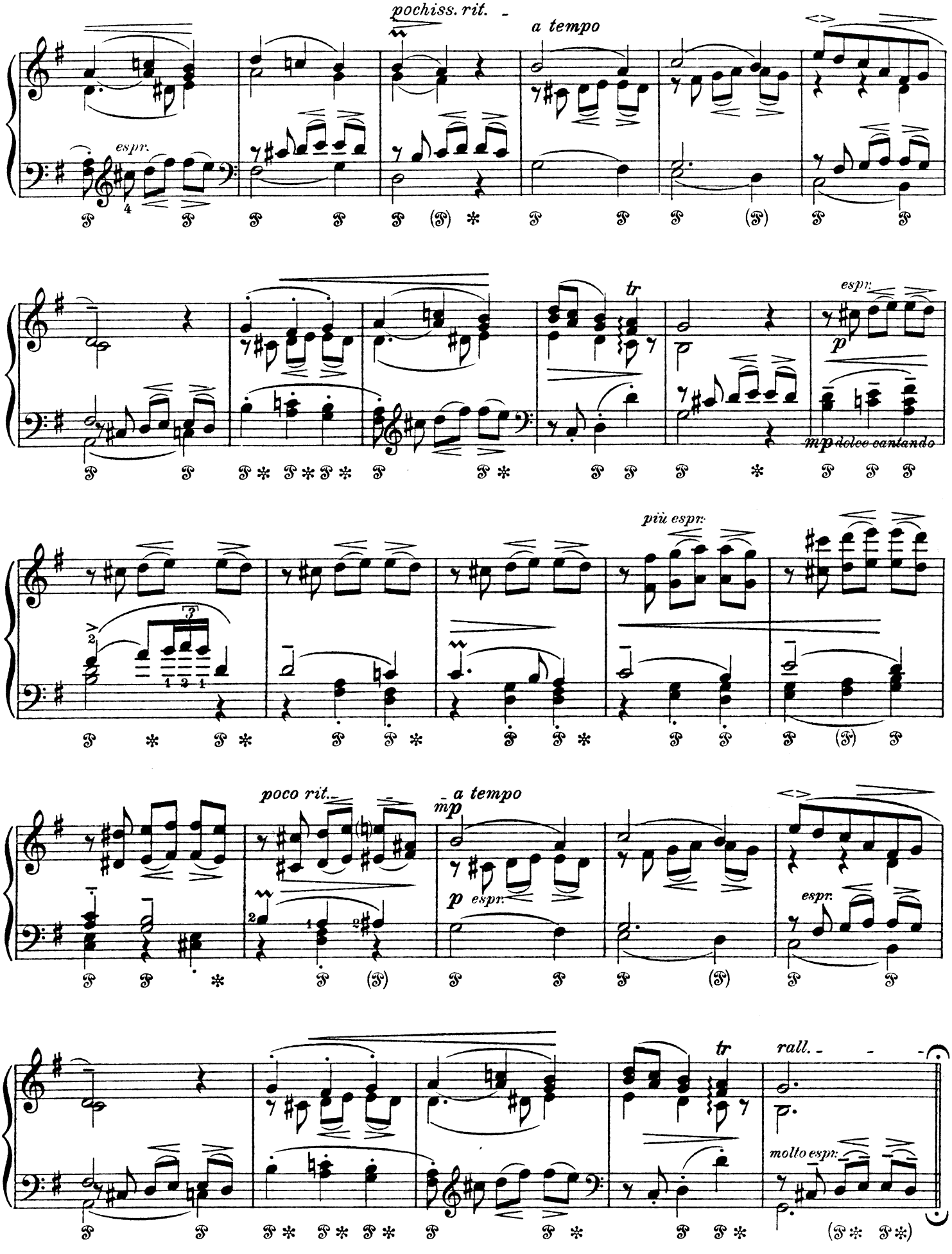
pochiss. rit.
a tempo
espr.
tr
espr.
mp dolce cantando
più espr.
poco rit.
a tempo
mp
p espr.
espr.
tr
rall.
molto espr.

④ Ground[1] (*Moderato*)

poco dolente

p

mp

espr.

mf sempre dolce marc. il tema

dolce

dolce

poco scherz.

legg. stacc.

senza 𝒫

dolce espr.

mp

1) altenglische Form des Basso ostinato | 1) Old-English form of the "Basso ostinato" | 1) Ancienne forme anglaise de basso ostinato

2) Mordent:

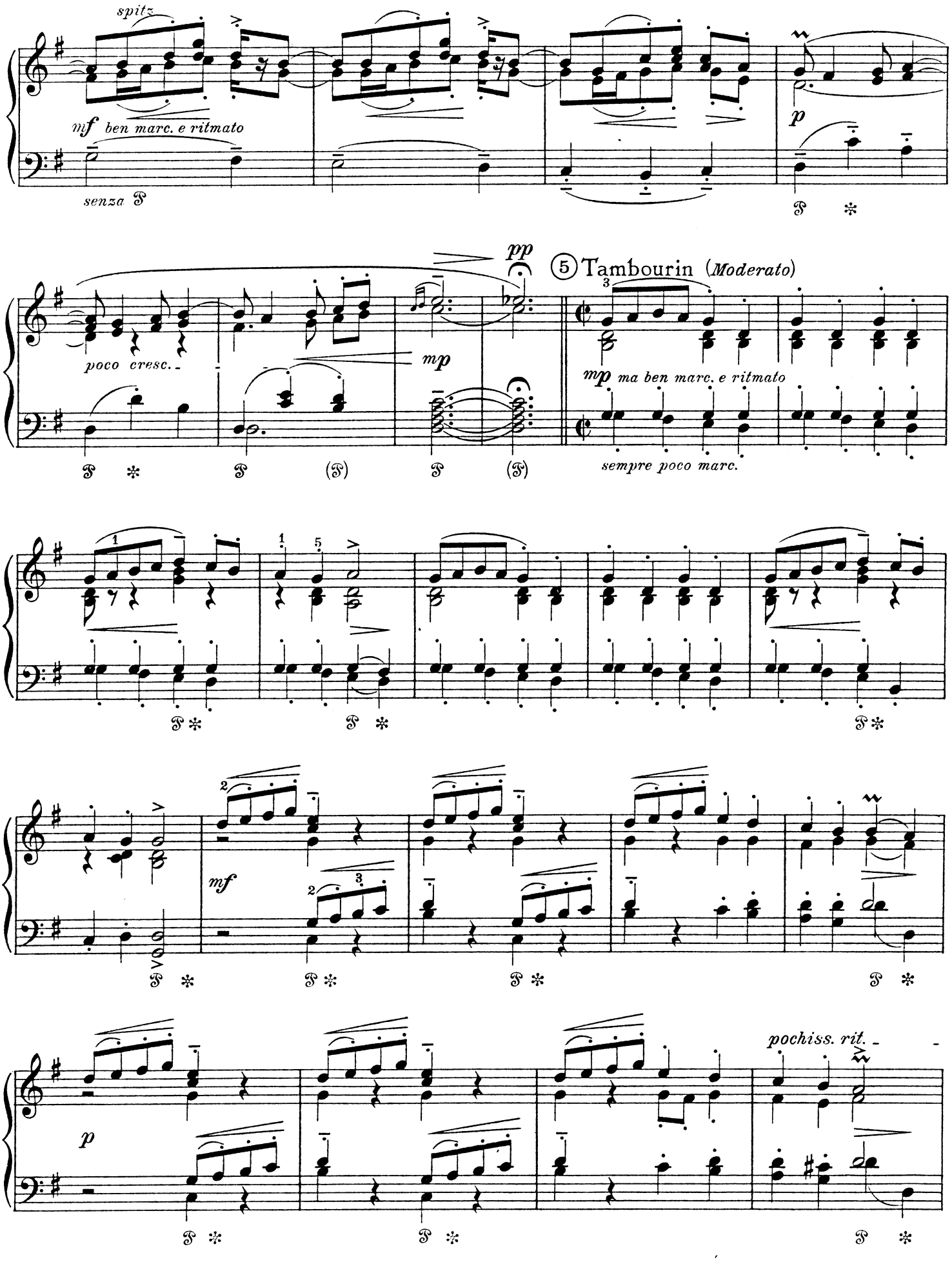
spitz
mf ben marc. e ritmato
senza
p
pp
poco cresc.
mp
5 Tambourin (Moderato)
mp ma ben marc. e ritmato
sempre poco marc.
mf
p
pochiss. rit.

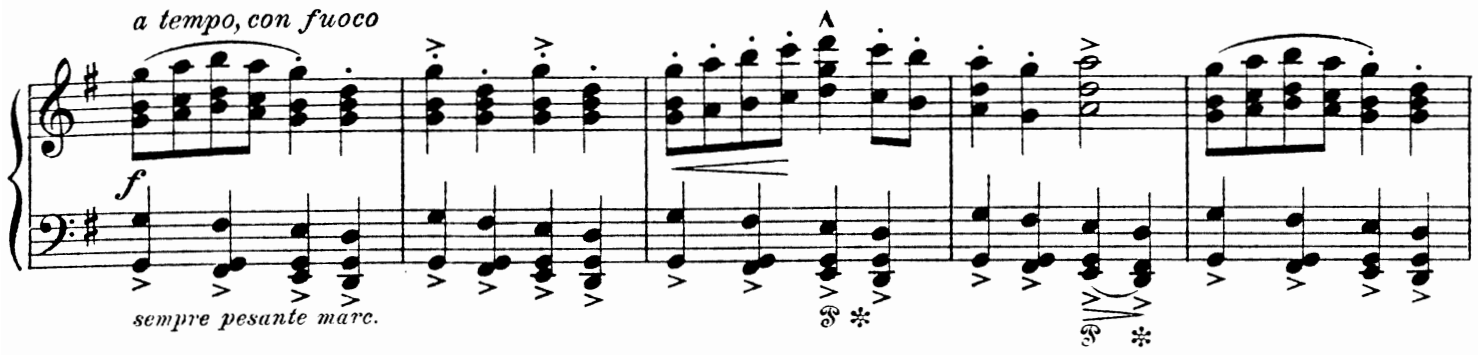

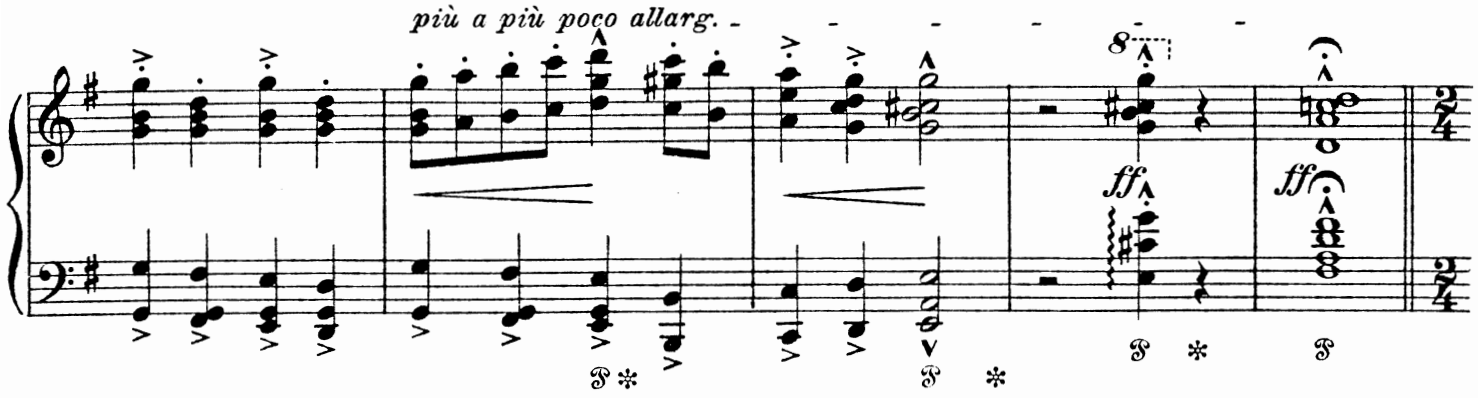

⑥ Hornpipe[1] (*Marcato con anima*)

mit derbem Humor – with stout humour – d'une humeur robuste

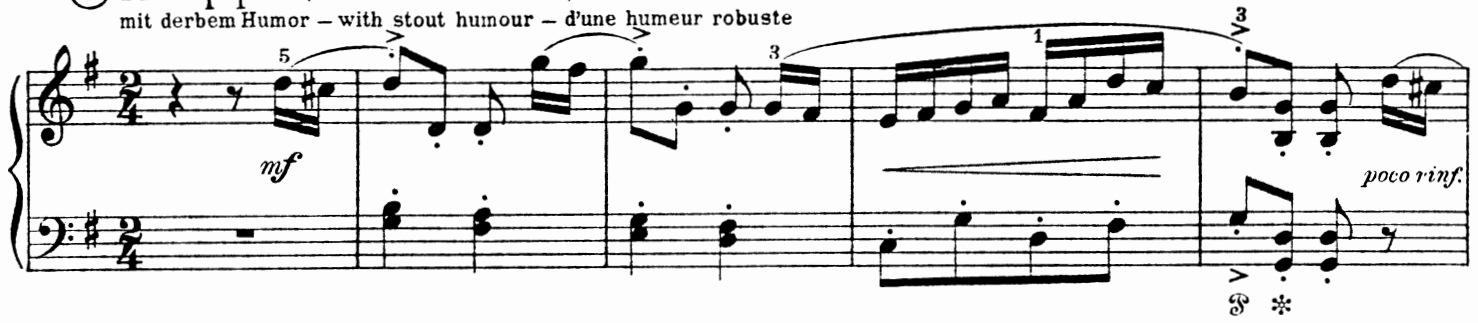

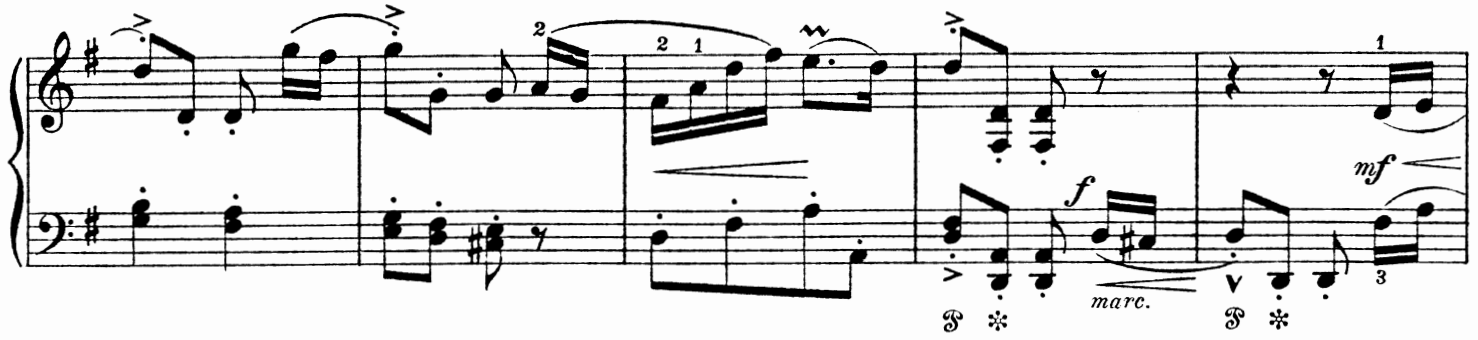

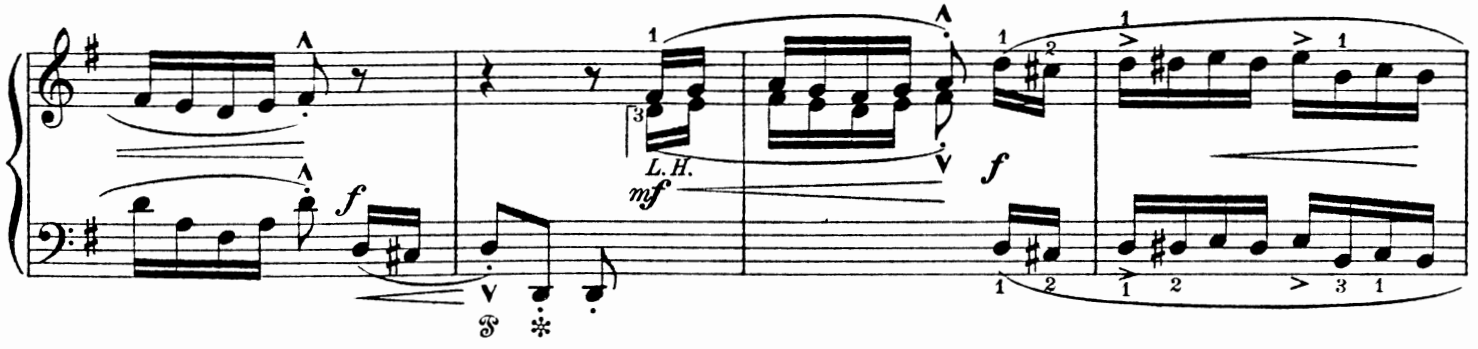

[1] Altenglischer Matrosentanz | [1] Old English Sailors' Dance | [1] Ancienne danse de matelots anglais

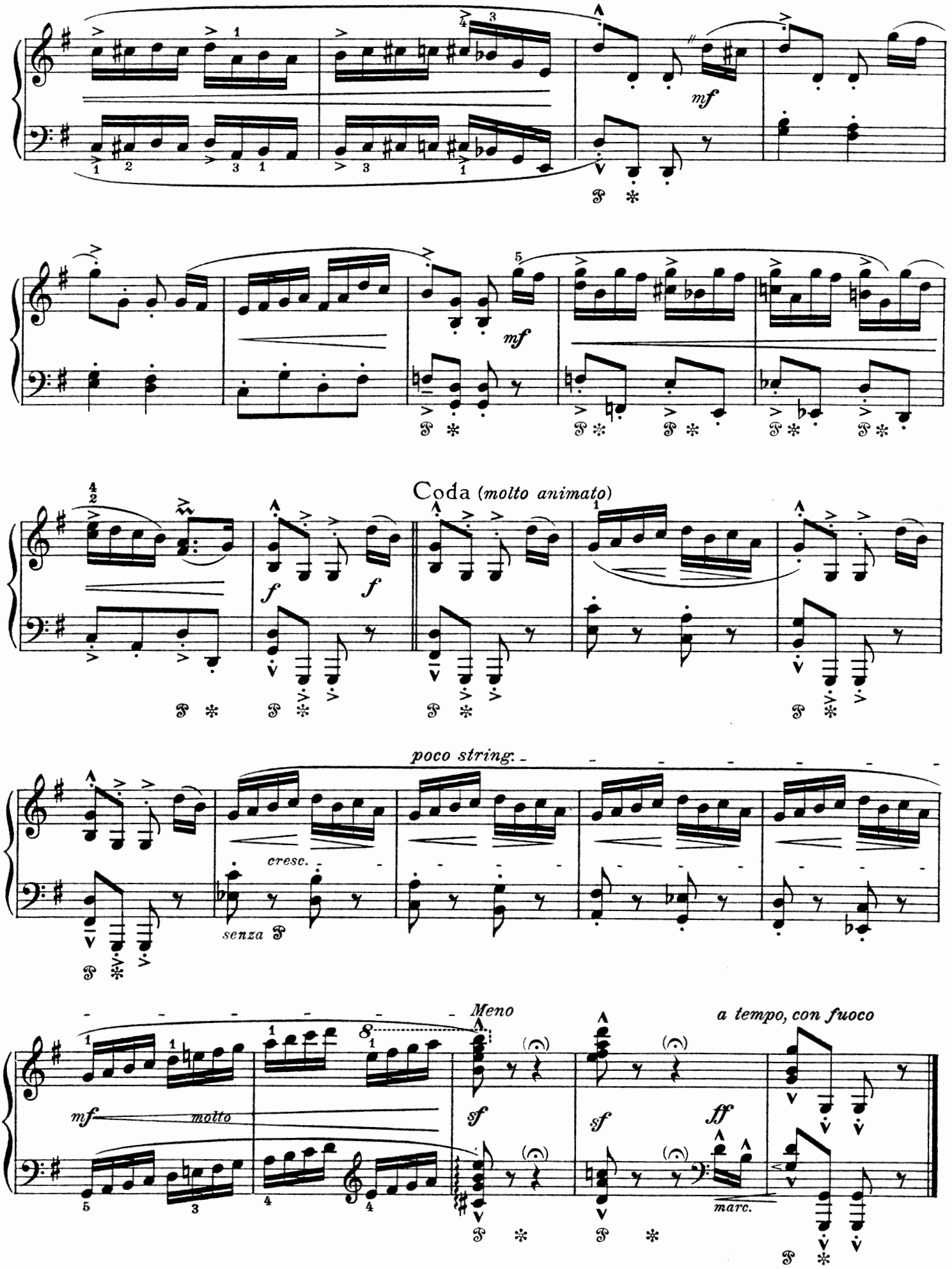
mf
mf
Coda (molto animato)
f
f
poco string.
cresc.
senza
Meno
a tempo, con fuoco
mf
molto
sf
sf
ff
marc.