

Fagotto

MISSA CELLENSIS

Joseph Haydn

Kyrie

Adagio

p *f* *p*

4

f *p* *ff* *ff*

7 *Vivace* 11

20

f

24

28

32

36

39

Fagotto

42

46

50

55

59

63

67

71

74

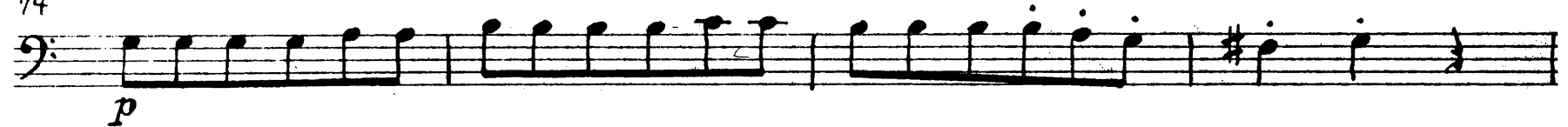

78

V.S.

Fagotto

4

82

86

90

94

98

102

106

110

115

119

124

Fagotto

128

132

136

140

144

148

151

154

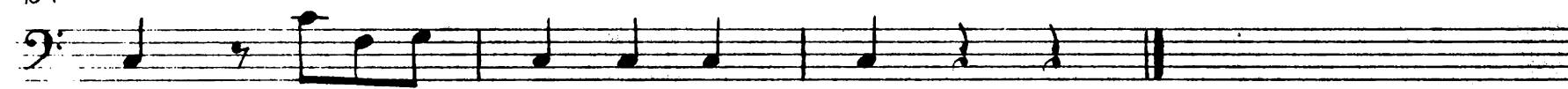

V.S.

Fagotto

Gloria

Allegro con spirito

4

f

8

12

16

20

p

24

28

32

36

s

40

p

Fagotto

33

33-35: Bass clef, key signature of one sharp (F#). The music consists of eighth-note patterns. A dynamic marking of *f* (forte) is present at the end of the staff.

36

36-38: Bass clef, key signature of one flat (Bb). The music consists of eighth-note patterns. A dynamic marking of *f* (forte) is present at the end of the staff.

39

39-41: Bass clef, key signature of one flat (Bb). The music consists of eighth-note patterns with some slurs.

42

42-44: Bass clef, key signature of one flat (Bb). The music consists of eighth-note patterns with some slurs.

45

45-47: Bass clef, key signature of one flat (Bb). The music consists of eighth-note patterns.

48

48-50: Bass clef, key signature of one flat (Bb). The music consists of eighth-note patterns. A dynamic marking of *f* (forte) is present at the end of the staff. The tempo marking *Allegro* is written above the staff.

58

58-60: Bass clef, key signature of one flat (Bb). The music consists of eighth-note patterns with slurs. A dynamic marking of *f* (forte) is present at the beginning of the staff.

64

64-66: Bass clef, key signature of one flat (Bb). The music consists of eighth-note patterns with slurs. A dynamic marking of *f* (forte) is present at the end of the staff.

76

76-78: Bass clef, key signature of one flat (Bb). The music consists of eighth-note patterns with slurs. A dynamic marking of *p* (piano) is present at the beginning of the staff, and a dynamic marking of *f* (forte) is present at the end of the staff.

89

89-91: Bass clef, key signature of one flat (Bb). The music consists of eighth-note patterns with slurs. A dynamic marking of *p* (piano) is present at the end of the staff.

102

102-104: Bass clef, key signature of one flat (Bb). The music consists of eighth-note patterns with slurs. A dynamic marking of *p* (piano) is present at the beginning of the staff.

Fagotto

8

109

8

f

f

121

p

127

8

139

19

f

ff

162

f

169

13

186

f

192

198

204

209

ff

Fagotto

213

217

234

237

240

243

246

249

252

256

259

Fagotto

10

261

265

269

273

276

280

283

Credo

Vivace

5

9

Fagotto

13

17

21

25

29

33

37

41

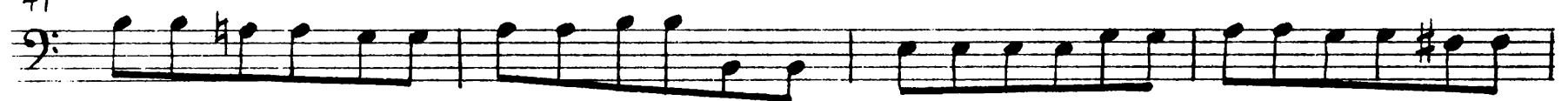

45

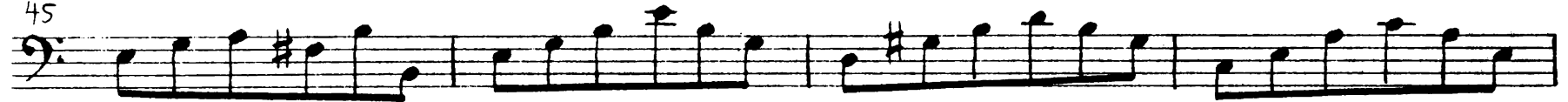

49

53

V.S.!!

Fagott

12

57

61

65

69

73

77

81

84

87

90

93

Fagotto

96

100

103

106

110

V.S. !!

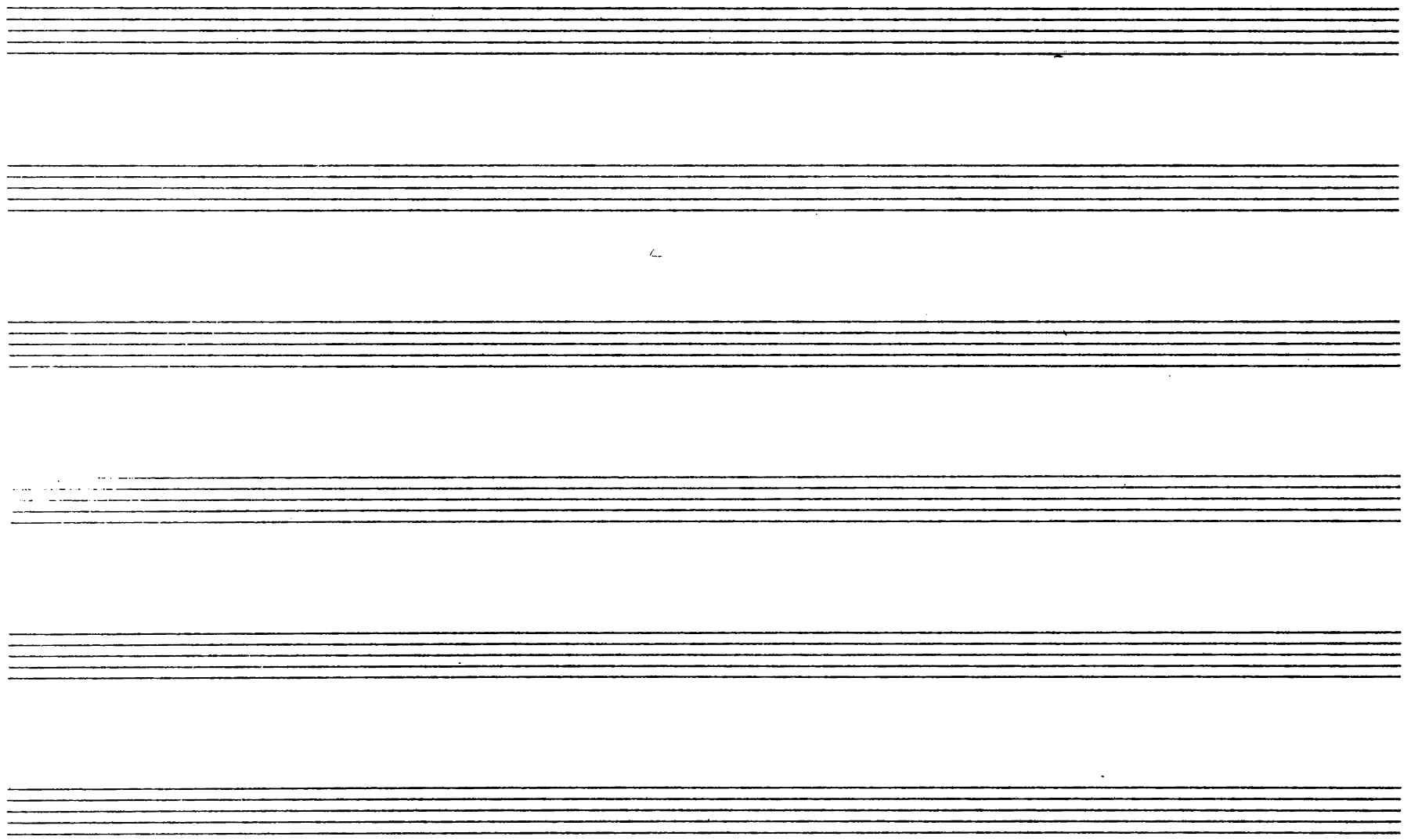

Fagotto

14

112 Vivace

112 *f*

116

120

124

128

132

136

140

144

148

152

Fagotto

156 Vivace

156 *f* *tr*

159 *4*

166 *tr* *b*

170

173

177

180 *f* *1*

184 *f* *1*

188

V.S.

Fagotto

16

Sanctus

Adagio

6

10

15

19

24

28

32

36

40

44

48

53

Benedictus

Allegretto

1

5

9

12

16

20

24

P V.S!!

Fagotto

18

29

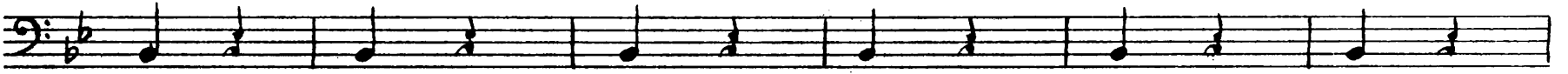

35

40

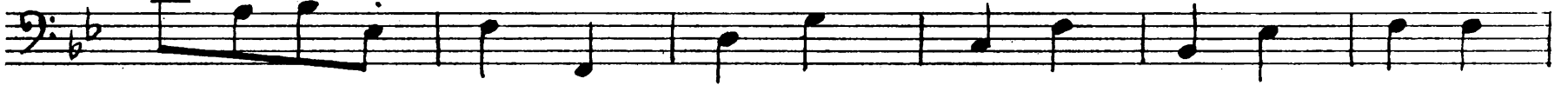

46

51

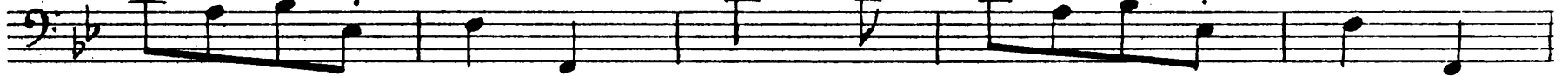

56

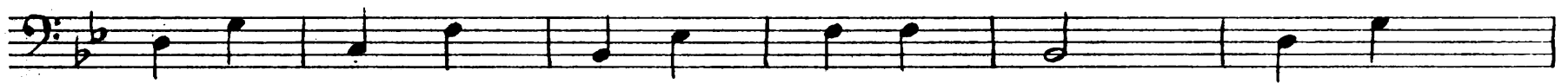

62

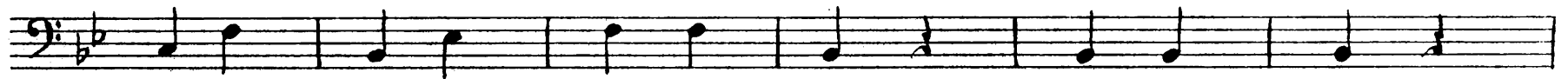

68

71

74

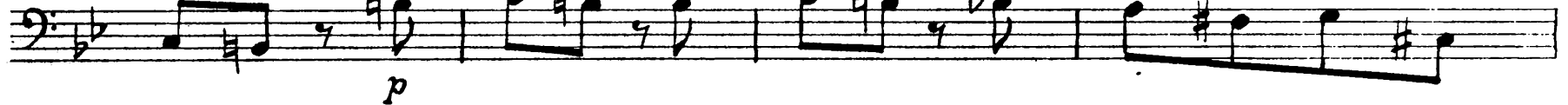

78

Fagotto

82

86

90

94

101

107

113

118

124

130

Allegro

135

Fagotto

28

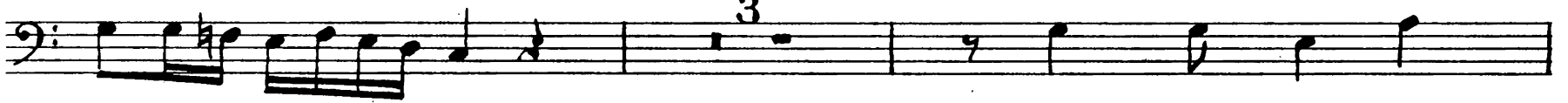

33

35

38

40

43

46

