30. Vater unser im Himmelreich III

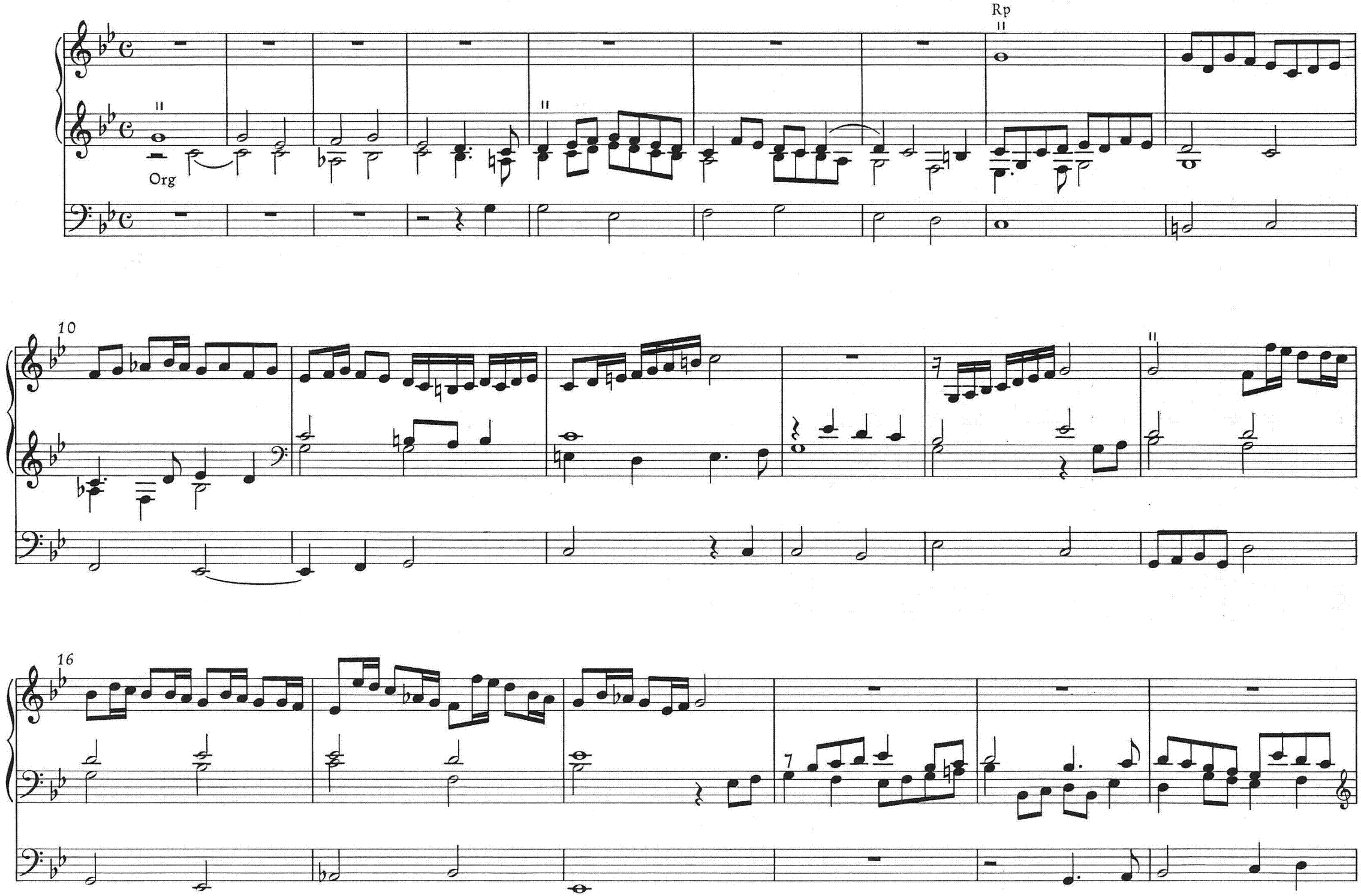

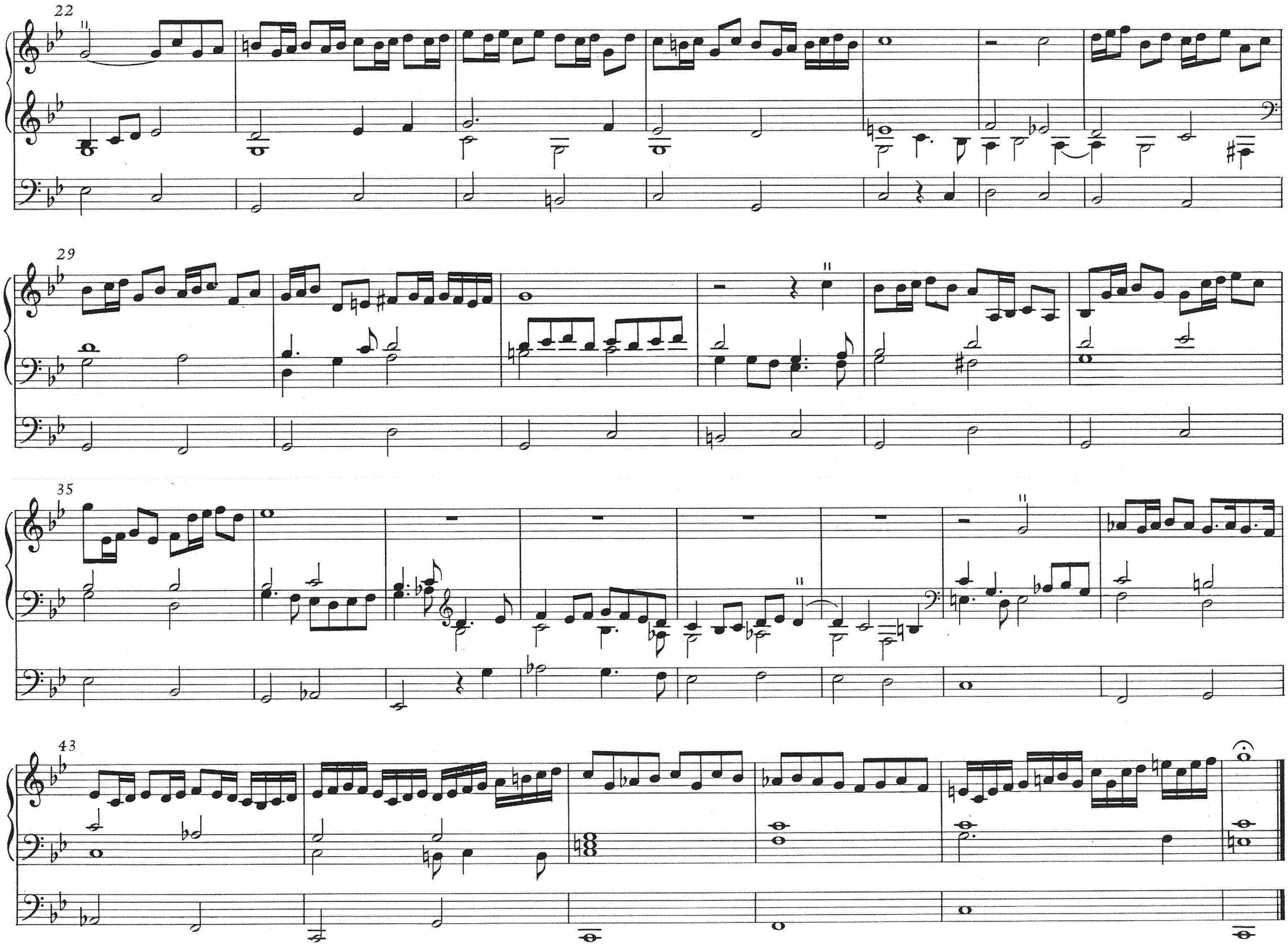
22
29
35
43