

GIOACHINO
ROSSINI
(1792-1868)

IL MAOMETTO SECONDO
Overture

CONTRABASSO

BASS

Allegro
ARCO

PIZZ.

BASS

cresc.

D

ARCO

rit

cresc.

BASS

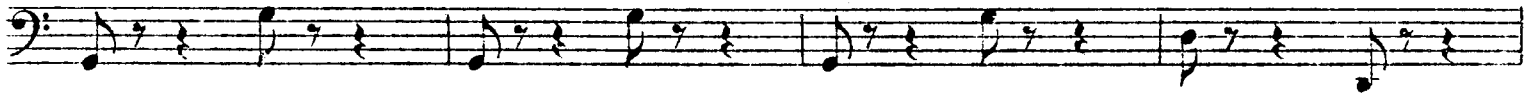

BASS

Eleventh staff of music, bass clef, starting with a *p* dynamic marking.

ARCO
ppp

cresc.

f

ff

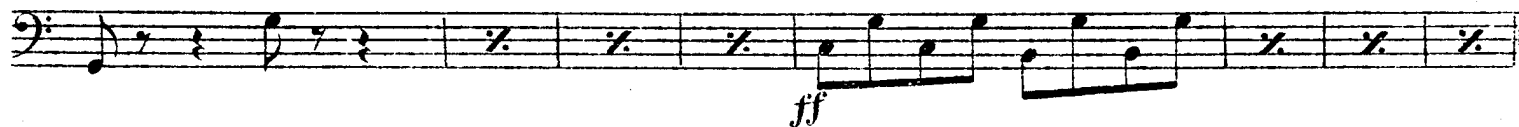

Tutta forza

Più mosso

pp *cresc.*

ff

