

Regina coeli in C

für Sopran, vierstimmigen gemischten Chor,
Orchester und Orgel

Wolfgang Amadeus Mozart KV 108 (74d)
herausgegeben von Frank Reinisch

Horn II in C

Allegro

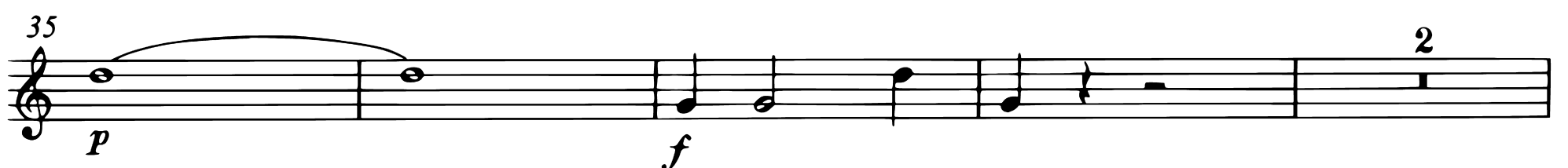
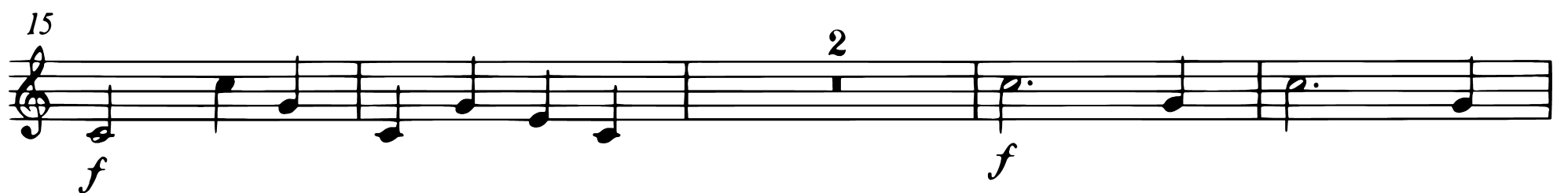

Horn II

41 *f*

46

52 1

58

64

69

74 *p* *f* *f* 2

81

88

Horn II

Allegro

Horn II

87

p *f*

95

103

111

119

127

1 13

Ob. I, II

p *f*

147

p *f*

155

163

171