

# MASS IN B<sup>b</sup>

## CELLO / DOUBLE BASS

### KYRIE

Johann Nepomuk Hummel

Andante  $\text{♩} = 63$

[tutti] *p*

6 *f*

11 *p*

16 [Vlc.] *fz* *fz* *fz* *p*  
[D.B.] *fz* *fz* *fz*

21 [Vlc.] *f*  
[D.B.] *p* *f*

26 [tutti] *p*

31 *f*

36

41 [Vlc.]

[D.B.]

45 [tutti]

50

55

60

66

## GLORIA

Allegro con spirito ♩ = 126

[tutti]

*f*

5

9 [Vic.]

*p*

[D.B.]

15 [tutti]

*f*

19

*p* *f*

23 [Vic.]

[D.B.]

27 [Vic.]

*ff*

[D.B.]

32 [tutti]

*f* *fp* *fp*

37 [Vlc.]

[D.B.]

42 [Vlc.]

*f* *p*

[D.B.]

*f*

47 [Vlc.]

[D.B.]

*f* *p* *f*

52 [tutti]

56

60

65

*ff*

# Qui tollis

Larghetto  $\text{♩} = 92$

71 [Vlc.] **3**  
*p*

[D.B.] **3**  
*p*

78 [tutti]

83  
*p* *pp*

88 [Vlc.] *cresc.* *p*

[D.B.] *cresc.* [*p*]

93 [tutti] *p*

98 [Vlc.] *pp*

[D.B.] *pp*

# Quoniam

Tempo primo

103 *f*

107

111

115

119 **Fuga**  
[Vlc.]

[D.B.]

124 [Vlc.]

[D.B.]

129 [Vlc.]

[D.B.]

*f*

134 [Vlc.]

[D.B.]

139 [tutti]

144

149 [Vlc.]

[D.B.]

154 [Vlc.]

[D.B.]

*f*

159 [Vlc.]  
[D.B.]

164 [tutti]

170

175

180

185

190

# CREDO

Alla breve  $\text{♩} = 104$

[Vlc.] **11**

[D.B.] **11**

*f* *p*

17 [Vlc.]

[D.B.]

*f* *f*

24 [Vlc.] **3**

[D.B.] **3**

*p* *p*

32 [tutti]

38

*ff* *sf*

44 **2**

*f*

51 [Vlc.]

[D.B.]

*sf* *f* *p* *sf* *f*

57 [tutti]  
[p]

63

68

74

80 [Vic.]  
[D.B.]

86 [tutti]  
f

93

99

105 pizz.

165

pp

171

*ff* *pp*

178 [Vlc.] 2

*p*

[D.B.] 2

*p*

184 [Vlc.]

[D.B.]

189 [Vlc.]

*f*

[D.B.]

*f*

195 [tutti]

201 4

[Vln. I] *p* *ff*

209 [Vlc.] *fz* *p*

[D.B.] *fz* *p*

214 [tutti]

220 *f*

226

232 *fz*

238 *fz*

244

250

256

262

268

274

280

286

292

298 [Vic.]

[D.B.]

304 [Vic.]

[D.B.]

309 [tutti]

315

321

327

333

# SANCTUS

Adagio maestoso  $\text{♩} = 72$

1 *f*

5 *f* Allegro assai  $\text{♩} = 66$

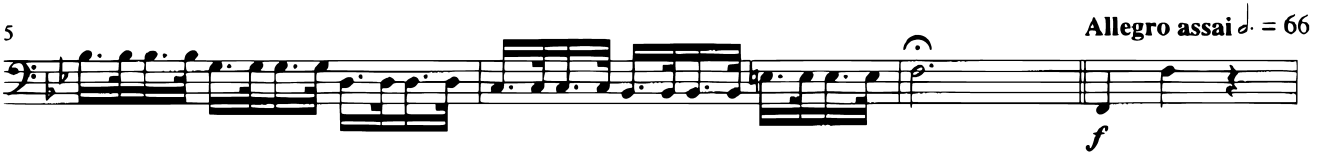

9

14 *fp* *fp* *f*

20 [Vlc.] *fp* *fp* *fp* *fp*  
[D.B.] *fp* *fp* *fp* *fp*

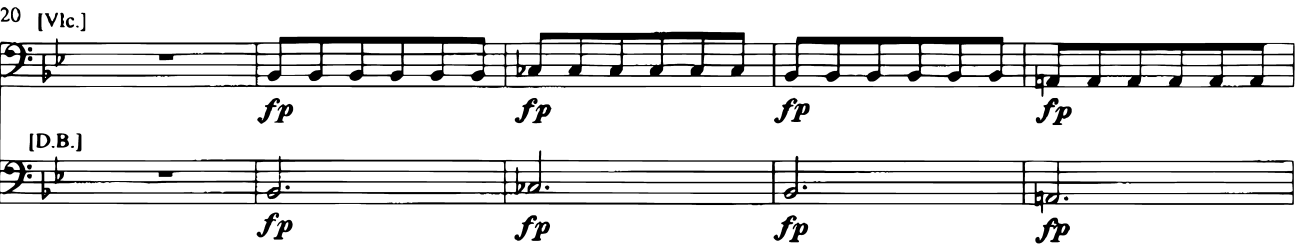

25 [Vlc.] *p* *f*  
[D.B.] *p* *f*

30 [tutti] *f*

36 pizz.

42

48

54

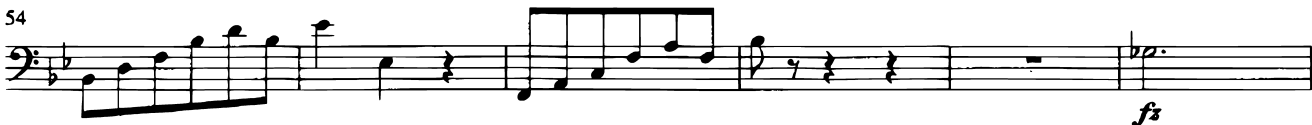

60

## BENEDICTUS

[Vlc.] Un poco allegretto ♩ = 60

7 [tutti]

13

19 [Vlc.]

25 [tutti]

32

38

44 **2**  
*p* *f*

51  
*ff* *fz* *fz*

57  
[*f*]

63  
*fz* *fz* *fz*

68  
*fz* *fz* *fz* *fz* *fz*

74  
*p* *ff*

79 [Vlc.] *f*  
[D.B.] *f*

84 [Vlc.]  
[D.B.]

89 [tutti] *p*

95

101 [Vlc.]

[D.B.]

107 [tutti]

113

119

126 [Vlc.]

[D.B.]

130 [tutti] arco

134

# AGNUS DEI

Andante  $\text{♩} = 66$

37 [Vlc.]

[D.B.]

### Dona nobis

Allegro comodo ♩ = 144

43 [Vlc.]

*pp*

*p*

2

[D.B.]

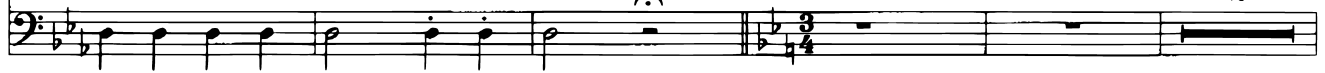

*pp*

2

50 [Vic.]

arco

[D.B.]

*f*

56 [tutti]

[sim.]

61

66

71

*fz*

*fz*

76

*fz*

*fz*

*p*

82

*f*

87

92

97

102

107 [Vlc.] pizz. *p* **2** arco *pp*

[D.B.] *p* **2** *p*

115 *f* [tutti] *ff* *p*

121 **4**

130 **4**

139 *pp*
